

# Patient report

Bio-Rad                      DATE: 11/03/2019  
D-10                         TIME: 05:17 PM  
S/N: #DC2K755917        Software version: 4.30-2  
Sample ID:                 10585971  
Injection date             11/03/2019 04:52 PM  
Injection #: 26             Method: HbA1c  
Rack #: ---                 Rack position: 1

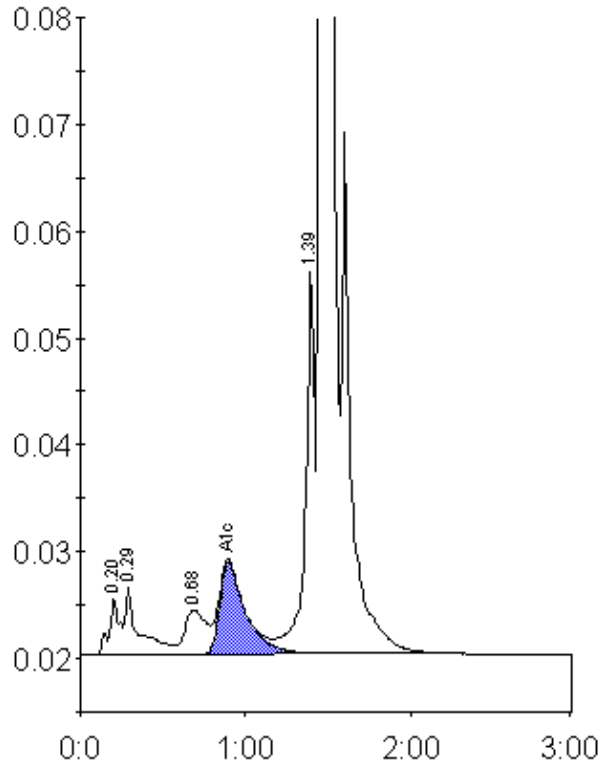

Peak table - ID: 10585971

Peak	R.time	Height	Area	Area %
A1a	0.20	5325	23803	0.9
A1b	0.29	6468	36836	1.4
LA1c/CHb-1	0.68	4191	37099	1.4
A1c	0.89	8654	94622	5.2
P3	1.39	36010	138798	5.3
A0	1.46	706767	2307883	87.5
Total Area:	2639042			

Concentration:	%
A1c	5.2